



# ALVA

*A Living Vision of Alva*

Alva Inc. is dedicated to preserving the tranquility and beauty of Alva  
P O. Box 2022, Alva FL 33920

[www.alvafl.org](http://www.alvafl.org)

February 2011 Newsletter

## COMING SOON!



## TWO PLANS OR ONE?



The issue remains on the table. County Staff is encouraging area residents to express their planning views at the North Olga Planning Panel meetings scheduled monthly on the third Thursday. **Next meeting is Thursday, February 17, 6 PM at the Bayshore Fire Station.** Please see attached letter from ALVA Inc. to Lee Staff (email newsletters only). ***Your silence is your consent!***

## ALVA Inc. Meeting Activities

**Alva EMS Service Reduction?** Update at the February meeting.

**Alva Wayside Park.** A draft master concept plan has been prepared and will be presented at the February 14th ALVA Inc. meeting.

**Lee Plan 7-year Update (EAR)** LPA votes on transmittal to BOCC at 8:30 am meeting February 14th. ALVA Inc. supports the EAR.

**Alva Community Plan** Lee Staff comments on draft plan will be presented at the February 14th ALVA Inc. meeting.

**Conservation 2020 Purchase of Persimmon Ridge Area**

**Land.** Possibilities/status presented at February 14th ALVA Inc. meeting.

**Alva Land Development Code Changes.** Discussion starts at February 14th ALVA Inc. meeting. Please bring your thoughts and ideas.

**Members and non-members alike are welcome at all Alva Inc. Meetings - Please Come!**

## Community Calendar

**February 14** (Monday) Alva Inc. Membership Meeting, 7 PM, Alva Community Center. See agenda items above

**February 17** (Thursday) North Olga Planning Panel Meeting, 6 PM, Bayshore Fire Station, community planning.

**February 22** (Tuesday) ELCC, 6:30PM, Olga Community Center.

**Next Regular Meeting: Monday February 14, 7 PM, Alva Community Center**

## Quality Area Properties



Five Acres— Oaks, Pines, 2BR Home

Custom Log Home w/outbuildings

[www.jimgreenrealty.com](http://www.jimgreenrealty.com)

**Jim Green Realty 239-728-5481**

## Gail's Family Hair Styling

MEN, WOMEN & CHILDREN

**Open Thursdays**

Taper Fades  
Razor Cuts  
Flat Tops  
Perms  
Colors

**'til 7PM**

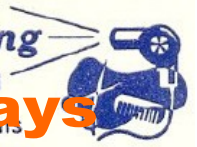

14801 Palm beach Blvd., #301  
Ft. Myers, FL 33905

**239-694-0036**

Evenings by appt. only

Mon- Fri 8:00-6:00 ~ Sat 8:00-1:00



## Tad Miller

Broker Associate

*West Coast Realty Inc.*

239.281.6692

[tm@tadmiller.us](mailto:tm@tadmiller.us)

[www.TadMiller.us](http://www.TadMiller.us)

## Alva United Methodist Church

Sunday Worship Services

8:30 AM & 11:00 AM

6:30 PM

21440 Pearl Street, Alva, FL

239.728.2277

[alvamc@embarqmail.com](mailto:alvamc@embarqmail.com)

Zig Bays, Pastor



## U Dirty Dawgs

Mobile Pet Grooming

Grooming Your Best Friend at Home!



**(239) 947-8847**

Glenda Custer

## Norm Brissette

**239-690-ALVA  
(2582)**

Fax: 239-690-2581

21510 Palm Beach Blvd.  
Alva, FL 33920

[norm.brissette@yahoo.com](mailto:norm.brissette@yahoo.com)



## Riverdale Learning Academy

Providing excellence in child care, welfare, and education

Jim and Kelly Green, Owners

License C20LE0055

14801 Palm Beach Blvd., Suite 200 Fort Myers FL 33905

Office: (239) 690-0104 Fax: (239) 690-0105

## Jay Mar

Environmental  
Service Corp.



**Jim Mathisen**  
"Chief"

Cell 239-980-4141

Phone 239-225-1353

Fax 239-225-0708

email: [JAYMAR001@embarqmail.com](mailto:JAYMAR001@embarqmail.com)

1670 Werner Dr.

Alva, FL 33920

Your  
Ad  
Here!



Spiritual Direction • Retreats • Group Presentations

17880 CYPRESS CREEK RD. • ALVA, FL 33920

(239) 728-3614 • FAX (239) 728-3760

EMAIL: [moghop@embarqmail.com](mailto:moghop@embarqmail.com)

WEBSITE: [www.moghop.com](http://www.moghop.com)

*Please Support Our Sponsors*

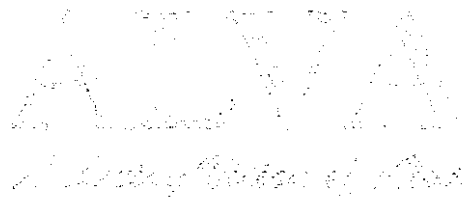
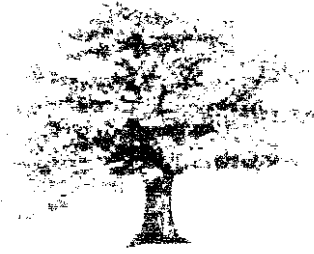

Alva Inc. is dedicated to preserving the tranquility and beauty of Alva  
P O. Box 2022, Alva FL 33920 [www.alvafi.org](http://www.alvafi.org)

January 28 2011

Mr. Paul O'Connor, AICP  
Director, Planning Division  
Department of Community Development  
P.O. Box 398  
Fort Myers FL 33902

Dear Paul:

Thank you for your letter of November 30<sup>th</sup>. I would like to share with you our recent activities and provide other general comments.

As you may know the request to work toward a common community plan outlined in Ms. Gibbs' letter of July 20<sup>th</sup> was presented at our August meeting by Ms. Ebaugh and Mr. Noble. It was well received by the Alva Inc. members.

Based on the request, over the past few months Alva Inc, with Dr. Jerry Murphy's assistance, reviewed the submitted North Olga Plan and incorporated the vast majority of its goals, objectives and policies within the draft Alva plan. These activities were accomplished at advertised open meetings and were further vetted on [www.alvafi.org](http://www.alvafi.org) and with Alva Inc. Newsletter (distribution: approximately 500 Alva families). This draft Alva plan has recently been submitted to your staff and offered to Dr. Van Roekel, President of the North Olga Planning Panel.

While the offer to work with the North Olga Planning Panel stands with ALVA Inc., I would like to clarify that, to date, there has been neither acceptance of the offer nor scheduling of the collaborative workshops to build a unified community plan that Ms. Gibbs spoke of in her letter.

Your letter confused us as it talked about two community plans rather than the one plan in Ms. Gibbs' letter, and we feel the need to comment - our goal of one community plan remains. Further, we offer the comment below on Ms. Gibbs' statement that there exist "two distinct areas", and your statement regarding the "distinct characteristics".

The preponderance of residents consider it one area containing rural lands and the Alva Village. The village is unique and necessitates its own sub-plan or overlay. If there is an area (in addition to the Alva Village) that anyone proposes should have a special overlay it should be brought forward. That being said, *the overwhelming majority of residents contend little if any distinction exists within all the rural lands north of the river between SR 31 and the county lines, and none that would warrant separate treatment or two community plans.* With the exception of a county line, one could easily extend the comment to include Bayshore and West Hendry County.

Alva residents love their community. They work in consonance with their neighbors in Bayshore and West Hendry County to retain our rural quality of life. Alva residents are proud of the Alva name. Generations have lived under it. *Alva residents do not distinguish areas east and west of the regional park.* Representative of the entire area, the Alva Inc. board members reside throughout the Alva area, with over half residing west of the regional park. *Removing areas of Alva from Alva would deprive residents of the heritage they love, respect and defend.*

We respectfully suggest the following:

- Neither “two distinct areas” nor “distinct characteristics” exist in the minds of the vast majority of Alva residents regarding the rural area north of the river – a need that overrides the will of the community should be proven before establishing a separation.
- Any meetings to address planning in this area should be open to all residents and well advertised to include road signage, local newspapers, the Alva Inc. Newsletter and [www.alvafl.org](http://www.alvafl.org) . Roberts Rules of Order or a similar process should be used to conduct meetings.
- If an organization is to receive taxpayer funds for community planning, in addition to the Sunshine Law considerations noted above, *membership of the organization should be open to all area residents, and officers/board members should be elected by the open membership at large.*

We look forward to the collaborative workshops to build a unified community plan as Ms. Gibbs discussed.

Sincerely,

  
Ruby Daniels  
President

Cc: Commissioner Frank Mann  
Commissioner Tammy Hall  
Commissioner Brian Bigelow  
Commissioner John Manning  
Commissioner Ray Judah  
Mary Gibbs  
Matt Noble  
Kathie Ebaugh  
Dr. Dennis Van Roekel  
Alexis Crespo  
Dr. Jerry Murphy  
Steve Brodtkin  
Janet Trip  
Noel Andress  
Cindy Butler  
Carie Call  
Jim Green  
Mitch Hutchcraft  
Ron Inge  
Jack Meeker